

ELEVATION

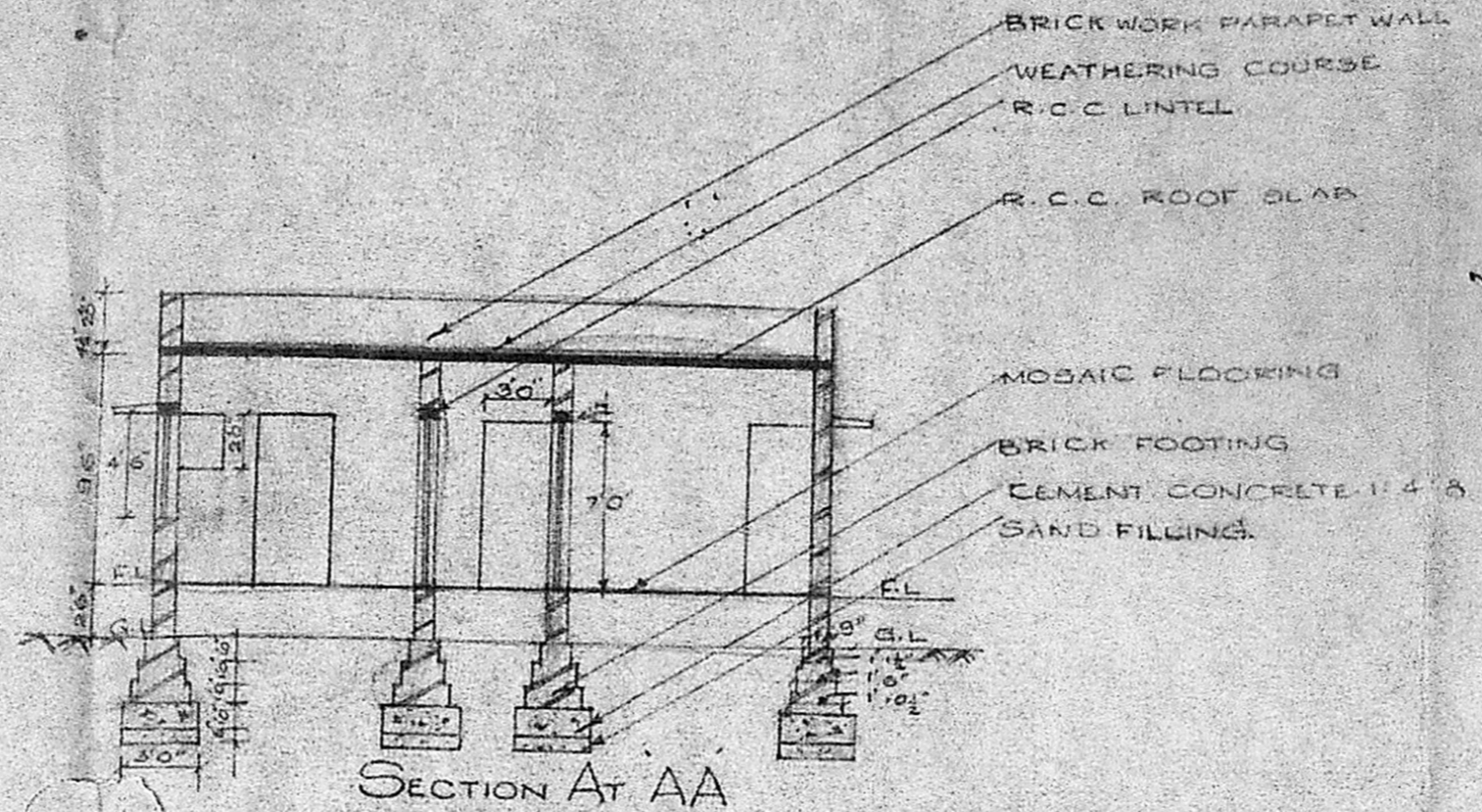

SECTION AT AA

Verified with  
Site Plan  
and found ok  
9.4.91  
S/S



**SPECIFICATIONS -**  
 FOUNDATION: CEMENT CONCRETE 1:4:8 USING BLUE METAL JELLY 1 1/2" SIZE  
 SUPER STRUCTURE: BRICK WORK IN CEMENT MORTAR 1:3 WITH FIRST CLASS BRICKS  
 LINTELS: R.C.C 1:2:4 MIX 3/4" BLUE METAL USED  
 PLASTERING: CEMENT MORTAR 1:4 1/2" TH  
 FLOORING: MOSAIC FLOORING  
 ROOFING: R.C.C SLAB 1:2:4 MIX USING 3/4" SIZE  
 HARD BROKEN STONE WITH WEATHERING COURSE AS PER M.D.S.S.  
 WHITE WASHING, COLOUR WASHING, PAINTING ETC.

Planning Permit No. A/421/91  
**APPROVED**  
 SUBJECT TO THE CONDITIONS IN THIS OFFICE LETTER.  
 No. 93/94 59/90 Date 04.91  
 9.4.91  
 FOR MEMBER SECRETARY  
 MADRAS METROPOLITAN  
 DEVELOPMENT AUTHORITY  
 MADRAS - 600 008.

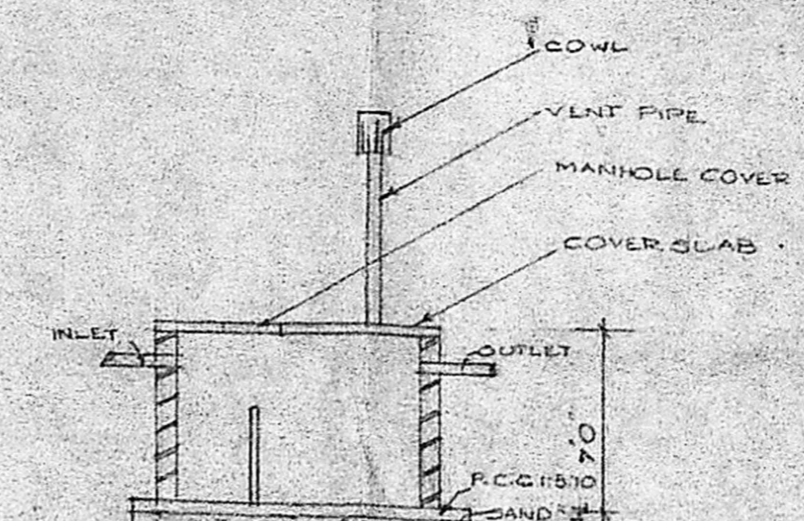

CROSS SECTION OF SEPTIC TANK

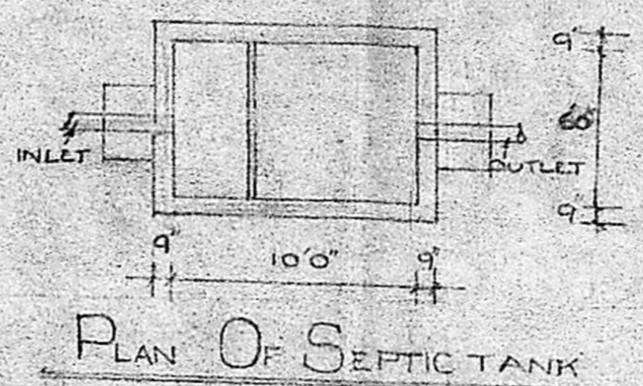

PLAN OF SEPTIC TANK

**REFERENCES:-**

D	DOOR	3'3" x 7'0"
D <sub>1</sub>	"	3'0" x 7'0"
D <sub>2</sub>	"	2'6" x 7'0"
W	WINDOW	6'0" x 4'6"
W <sub>1</sub>	"	4'0" x 4'6"
W <sub>2</sub>	"	3'0" x 4'6"
W <sub>3</sub>	"	1'6" x 2'0"
V	VENTILATOR	2'6" x 1'6"

COLOUR INDEX:-	SCHEDULE OF AREAS
PROPOSED WORK	plot area 2669.50 sq. ft. (or) 248.09 m <sup>2</sup>
EXISTING	plinth area 1415.25 sq. ft. (or) 131.52 m <sup>2</sup>
ROAD	plot coverage 53%
BOUNDARY LINE	floor area ratio 0.53
DEMOLISHING	

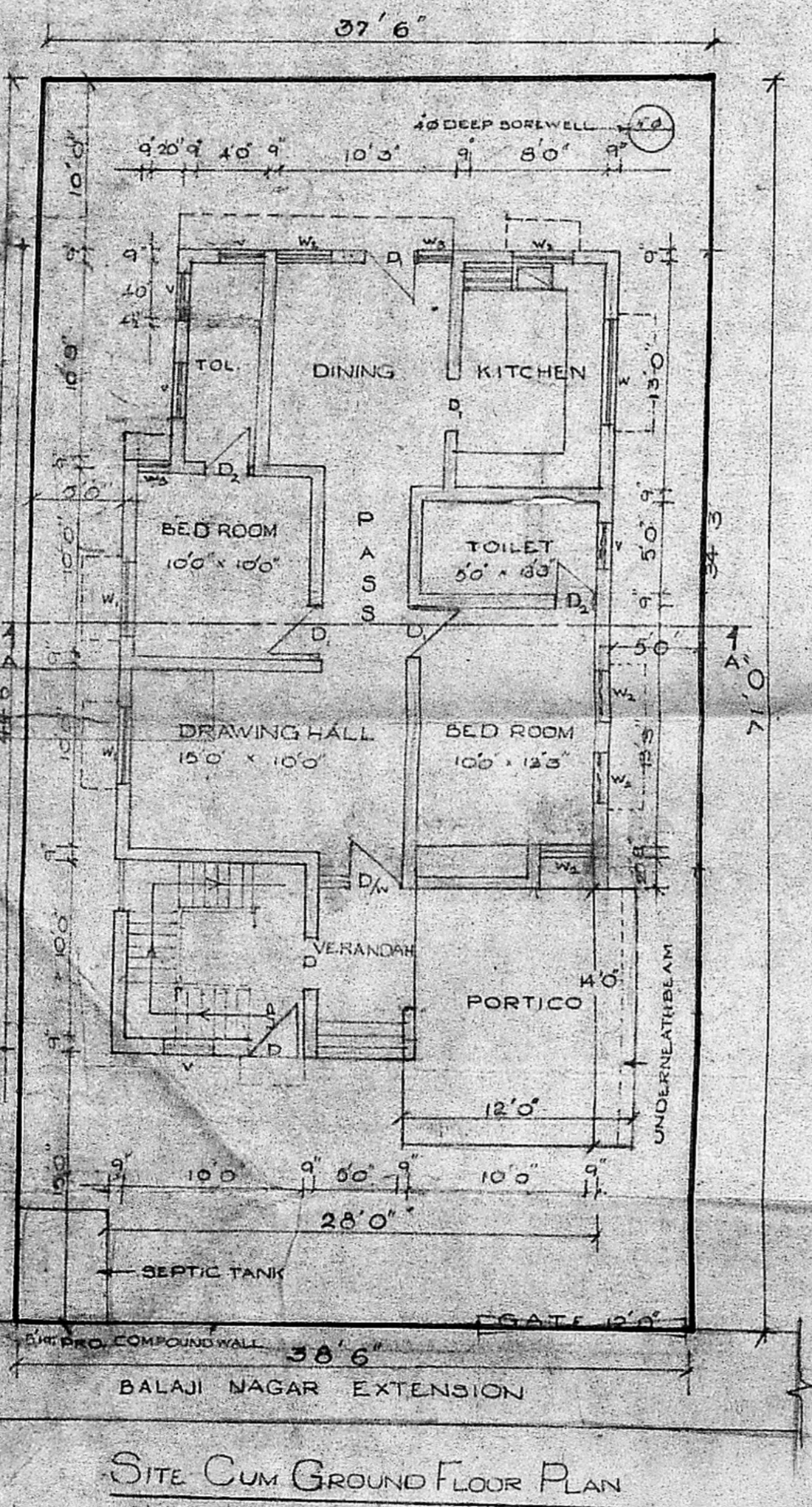

SITE CUM GROUND FLOOR PLAN

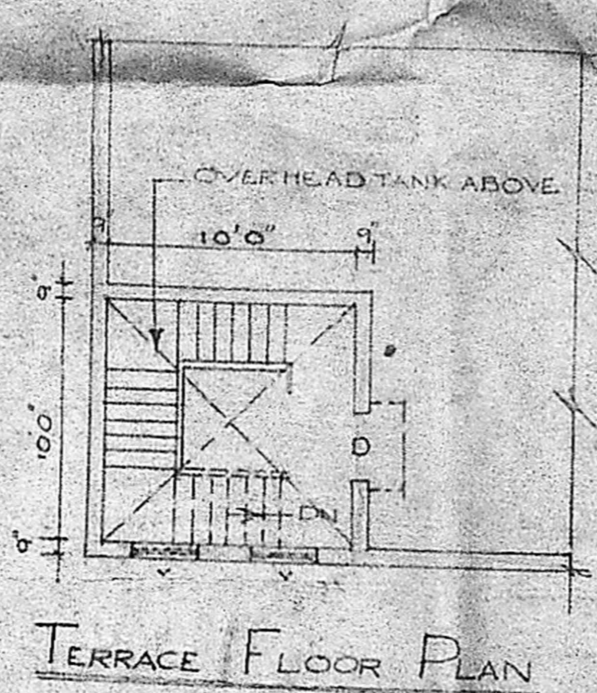

TERRACE FLOOR PLAN

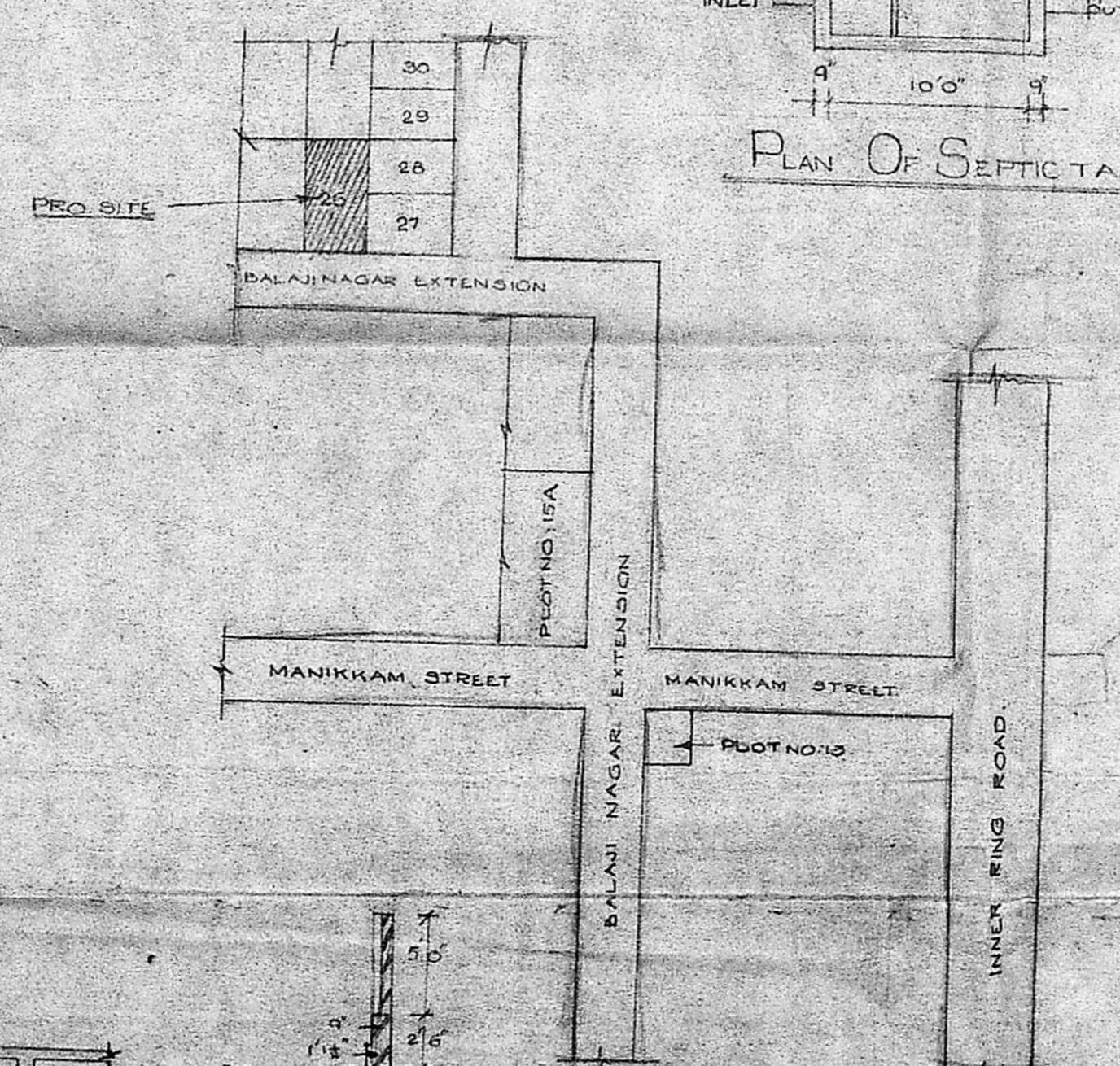

KEY PLAN (NOT TO SCALE)

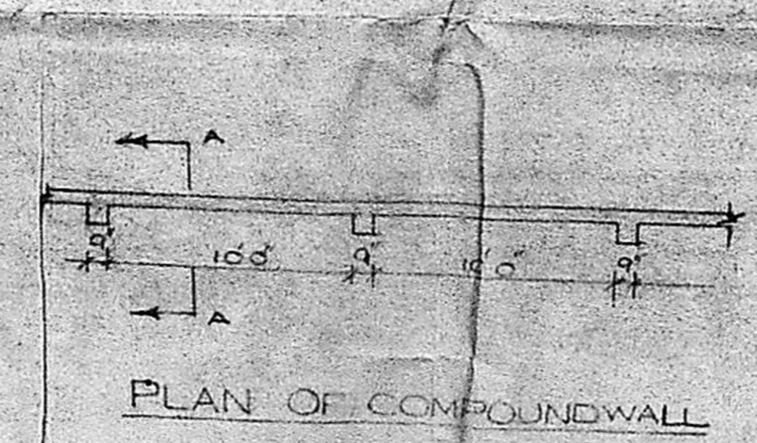

PLAN OF COMPOUND WALL

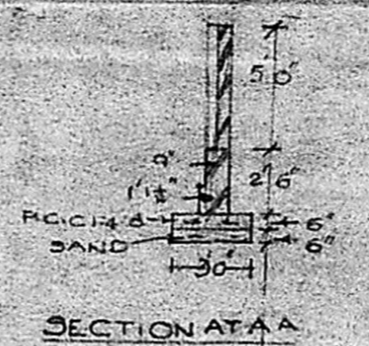

SECTION AT A-A

PLAN SHOWING THE PROPOSED  
 RESIDENTIAL BUILDING AT PLOT NO. 26  
 BALAJI NAGAR EXTENSION, R.S. NO. 101,  
 T.S. NO. 116, EKKATTUTHANGAL, MS.  
 DIVISION NO: 146  
 SCALE 1" = 8'

OWNER: J. Kastur  
 P. NARAYANASAMI  
 CONSULTING CIVIL ENGINEER  
 LICENSED SURVEYOR  
 CORPORATION OF MADRAS  
 LICENCE NO: 21  
 28, Mispal Mathu Street,  
 Nungambakkam  
 LICENSED SURVEYOR: MADRAS-600 034  
 Ph: 475389 Res  
 884535 Off